

PREPARED FOR  
NORMAN PAPCKE  
W7691 WISCONSIN PKWY  
DELAVER WI. 53115

## PLAT OF SURVEY

-OF-

PART OF THE SOUTHEAST 1/4 OF THE NORTHEAST 1/4 OF SECTION 36,  
TOWN 3 NORTH, RANGE 16 EAST, WALWORTH COUNTY, WISCONSIN  
DESCRIBED AS FOLLOWS TO-WIT BEGINNING AT A POINT IN THE WEST  
LINE OF WISCONSIN STREET 351.78 FEET NORTH OF THE SOUTHEAST  
CORNER OF BLOCK 4 OF THE ORIGINAL PLAT OF THE CITY OF ELKHORN;  
THENCE N 89°47'50" W 135.10 FEET; THENCE N 0°03'17" W 111.31 FEET;  
THENCE S 89°46'01" E 134.99 FEET TO A POINT IN SAID WEST LINE OF  
WISCONSIN STREET; S 0°00'00" E ALONG SAID WEST LINE 111.23 FEET  
TO THE PLACE OF BEGINNING.

### LEGEND

- FOUND IRON BAR
- WOOD FENCE
- ▣ ELECTRICAL TRANSFORMER
- ⊙ CABLE PEDESTAL
- ⊙ TELEPHONE PEDESTAL
- (xx) RECORDED AS

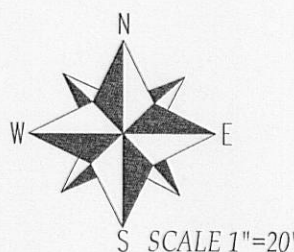

NOTE: BEARINGS ARE REFERENCED TO PREVIOUS SURVEYS OF RECORD

I have surveyed the above-described property and the above map is  
a true representation thereof and shows the size and location of the  
property, its exterior boundaries, the location and dimensions of all  
structures thereon, fences apparent easements and roadways and  
visible encroachments, if any.

This survey is made for the exclusive use of the present owners of  
the property, and also those who purchase, mortgage, or insure the  
title thereto within one (1) year from date hereof; and as to them I  
warrant the accuracy of said survey map.

TAX ID# YUNW00013

JOB # 11-113

FIRST AVENUE

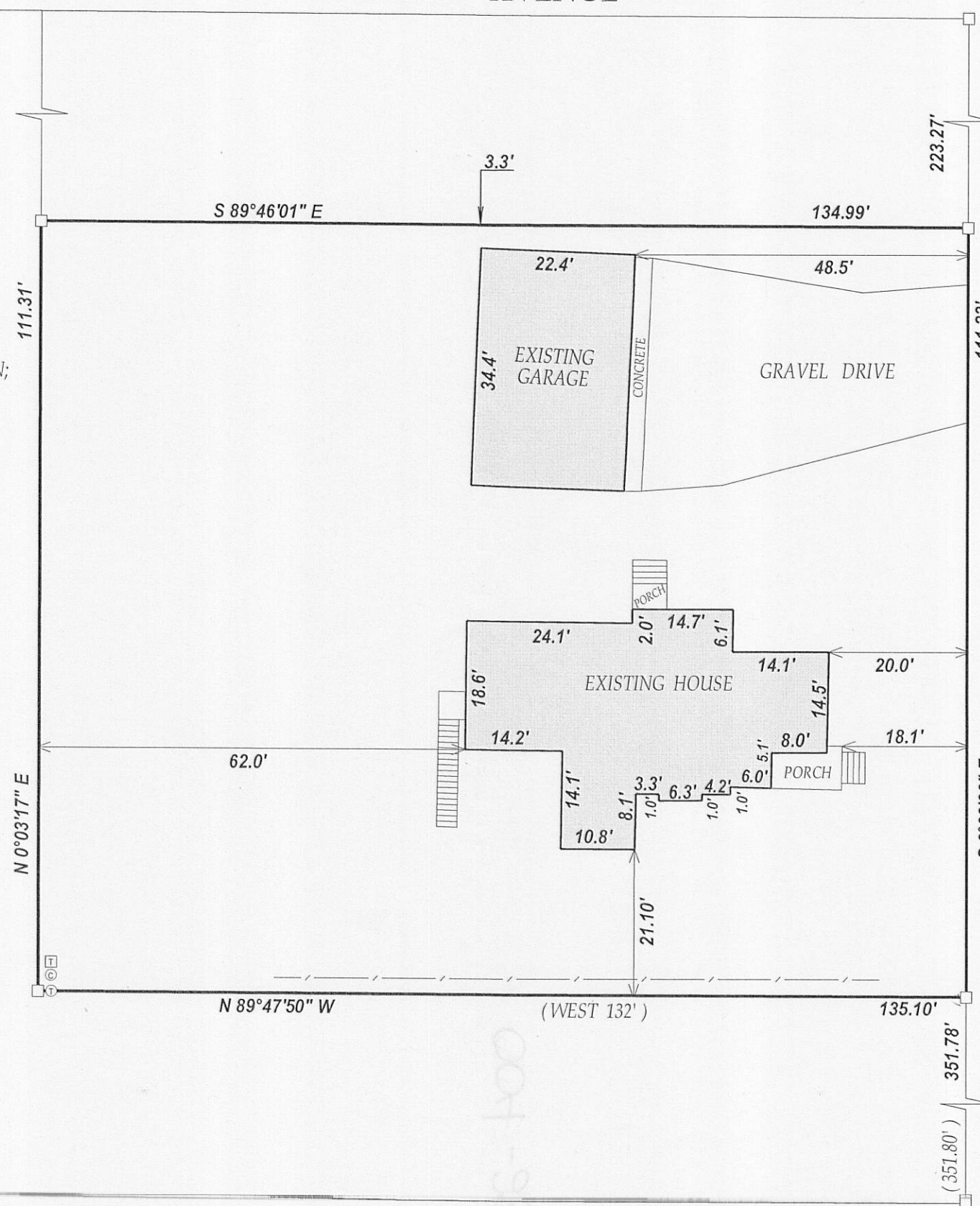

PAGE STREET

SOUTHEAST CORNER OF BLOCK 4 OF THE  
ORIGINAL PLAT OF THE CITY OF ELKHORN

KROTT SURVEYING INC.

N3705 WILLOW BEND LANE  
LAKE GENEVA WI. 53147  
PHONE # (262)248-3697  
FAX # (262)249-0639

C.L. WISCONSIN STREET

(66' WIDE)

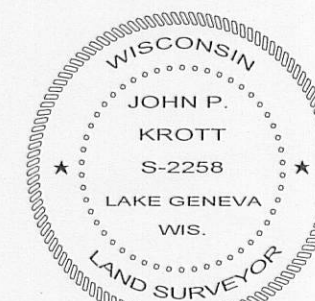
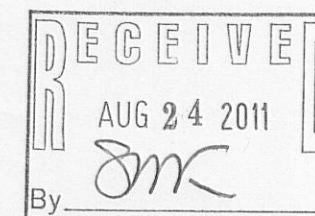

DATED THIS 27th DAY OF JULY 2011.

*John P. Krott*

JOHN KROTT S - 2258  
Wisconsin Registered Land Surveyor  
(original if signed in red)

004-2324